ENLISTMENT RECORD.

Name: Joseph R. Allen Grade: Private

Enlisted, or Inducted, Sept 20, 1917, at Shoals Indiana

Serving in First enlistment period at date of discharge.

Prior service: * None

Noncommissioned officer: Never

Marksmanship, gunner qualification or rating: † None

Horsemanship: None

Battles, engagements, skirmishes, expeditions: A.E.F. Sept. 18, Oct. 5, 1918
Arr. US. May 14, 1919

Knowledge of any vocation: None

Wounds received in service: None

Physical condition when discharged: Good.

Typhoid prophylaxis completed May 8, 1918

Paratyphoid prophylaxis completed May 8, 1918

Married or single: Single

Character: Excellent

Remarks: No A.W.O.L. No absence fr. duty under G.O. 45 WD 1914. Entitled to travel pay to Shoals, Indiana also R.C.O.

Signature of soldier: Joseph R. Allen

CAMP SHERMAN, OHIO
MAY 26 1919
PAID IN FULL INCLUDING
BONUS $ 99.25
ERNEST A. OLSON 1st. Lieut. Q. M. C.
2nd Lieutenant, QM. Corps.

K. Pleasant
1st Lt. F.A. USA
Commanding

—BY—
THE CLERK
OF
Daviess
Circuit Court
Date January 21, 1933

A FREE PERMIT TO HUNT, FISH AND TRAP ISSUED BY THE CLERK OF DAVIESS CO.

RECEIVED FOR RECORD
The 29 day of Nov 1919, at 3 o'clock P M, and recorded in Misc Record No. 7 page 183
Festus Trowbridge
Recorder Martin County, Ind.

A FREE PERMIT
To HUNT, FISH and TRAP
ISSUED BY
Clerk of Daviess Co.
Date 5-29-1946

* Give company and regiment or corps or department, with inclusive dates of service in each enlistment.
† Give date of qualification or rating and number, date, and source of order announcing same.

3—3164

Honorable Discharge from The United States Army

33356
RECEIVED FOR RECORD
This 27 day
of August 1956
at 11:10 o'clock A M. and
Recorded in Record 9
Page 33 & 34
William H. Bartlett, Recorder
Lawrence County, Indiana

TO ALL WHOM IT MAY CONCERN:

This is to Certify, That* Joseph P. Allen
† 150 9951 Pvt. Inf. Unassigned; last assigned Co "I" 325th Infantry.

THE UNITED STATES ARMY, as a TESTIMONIAL OF HONEST AND FAITHFUL SERVICE, is hereby HONORABLY DISCHARGED from the military service of the UNITED STATES by reason of ‡ E. T. S. fr. Jan. 6 WD Cir 106, 1918

Said Joseph P. Allen was born in Indianapolis in the State of Indiana When enlisted he was 26 years of age and by occupation a Teacher He had Brown eyes, Black hair, Fair complexion, and was 5 feet 9½ inches in height.

Given under my hand at Camp Sherman, Ohio this 26 day of May, one thousand nine hundred and [illegible]

A. Clark, Major, F.A.
Commanding.

Form No. 525, A. G. O. Oct. 9-18.

*Insert name, Christian name first; e. g., "John Doe."
† Insert Army serial number, grade, company and regiment or arm or corps or department; e. g., "1,620,302"; "Corporal, Company A, 1st Infantry"; "Sergeant, Quartermaster Corps"; "Sergeant, First Class, Medical Department."
‡ If discharged prior to expiration of service, give number, date, and source of order or full description of authority therefor.

3—3164

THE ENCCOSED MATERIAL WAS DONATED

BY

MARY EVELYN BOX

December 28, 1995

ALLEN

This geneaology has been compiled by Mary Evelyn (Allen) Box with references to the following families: Allen, Patton, Smithers, Box, Beasley, Runyon, Turner, Herndon, Armstrong, James, Harp, Chastain, Greene, Fortner, and Sims. Most of the ancestors came
to Indiana through the Carolinas and Kentucky. They settled in Martin, Daviess, and Lawrence Counties.

Mary Evelyn Allen, b. 1929/10/27 in Daviess County, Indiana near Odon.
Married Ralph Franklin Box, 1948/06/12 who preceeded her in death, 1992/03/31
Father: Joseph Ray Allen, b.1891/03/12, Martin Co., Indiana
Married Mary Emeline Harp, 1920/03/25 who preceeded him in death 1945/10/25
Children: Norman Dale Allen, b. 1921/07/12
Eva Lee Allen, b. 1924/02/28
Mary Evelyn Allen, b. 1929/10/27
Joseph Ray Allen, Jr. b. 1931 (Stillborn)
Married: Dorothy Pauline Turner, 1948/07/14
Children: Rose Elaine Allen, b. 1949/04--

Joseph Ray Allen died 1985/11/14--the oldest living veteran of WWI in Lawrence County.
He is buried in Beech Grove Cemetary in Bedford, IN, Lawrence Co.
Mary Emeline Harp Allen, b. 1894/07/26 in Martin County, IN to M. C. (Cage) and Theodosia Fortner Harp died 1945/10/25. She is buried in Beech Grove Cemetary, Bedford.-

---

Lewis ~~Nelson~~ NICHOLAS Allen was the father of Joseph Ray Allen. He was born 1865/12/12 in Martin
County. He married Mattie Elizabeth Herndon , b. 1869/10/20, in Owen County KY. They
were married 1886/01/24 and had the following children:

Children: Della M. Allen, b. 1887/02/18
Joseph Ray Allen, b. 1891/03/12
John Roy Allen, b. 1893/02/25
Minnie P. Allen, b. 1902/04/12

Lewis N. Allen died 1942/ 12/30 and is buried in Beech Grove Cemetary, Bedford, IN.
Mattie Elizabeth Herndon Allen died 1952/01/16 and is buried in Beech Grove Cemetary.

William Allen, b. 1830/05/31 in Indiana was the father of Lewis N. Allen. He married Elizabeth Sims, b. 1842/09/28. They had the following children.

Children: Lewis, b. 1865/12/12
Joseph, b. 1870, 02/
Martha, b.1877/.02

William Allen died 1905/02/11 and is buried at Ward's Chapel in the Crane Naval Ammunition Depot. There is no stone, so the gravesite is not marked or documented. Elizabeth Sims died 1913/03/15, and is also buried at Ward's Chapel.

Records indicate that William Allen owned a farm in Brown Township; later in Mitchelltree
Township.

WILLIAM ALLEN was Mary Evelyn Allen Box's great-grandfather. He was born in 1830.
He married ELIZABETH SIMS 1857/12/06. (Martin Co. Index of Marriages, Bk. l, p. 302)
William died 1905/02/11 at the age of 74 at Indian Springs, Martin County, IN. He is buried at Ward's Chapel Cemetary. JESSE ALLEN was William Allen's father.

JESSE ALLEN married ELIZABETH ROBERTS. The 1850 Census in Owen County, IN shows he was born in North Carolina and, in 1850, had the following family.

James Allen, b. 1828 in Kentucky
William Allen, b. 1830 in Indiana
David Allen (was never married, and may be buried near Owensburg, In.
Nancy Allen, married a man whose last name was Alexander
Joseph Allen, (Had a son named Clay. May also be buried near Owensburg.)
Louisa Allen
John Allen (Left Indiana, and moved to Missouri)
(Jesse had a brother, David, also in Owen Co., in 1850. Mother, Elizabeth, shown with him)-
WILLIAM ALLEN
Lewis N. (see information above)
Joseph Allen, m. 1895/10/03, buried in Farmersburg, IN
Martha Allen, m. 1910,09/08

LEWIS ALLEN
Della married Robert Armstrong, 1903/07/04. Later married Earl James. She is buried in Highland Lawn Cemetary, Terre Haute, IN

Joseph Ray (See information above)
John Roy Allen married Trecia Chastain 1918/03/07. He preceeded her in death and is buried in Jasper, IN.
Minne Allen married Harley Greene 1918/04/18. She preceeded him in death. They are buried in Danville, IL.

SIMS

Elizabeth Sims was Lewis N. Allen's mother. She was born 1843/09/28. She died 1913/03/15
at age 69. Her father was Nicholas Sims. The death certificate shows buried at Ward's Chapel, although the official records from the Naval Ammunition Depot do not list her. There
is no stone.

LINEAGE

1. NATHAN SIMS (Rector Cemetary) married Agnes Bullock, Mary _____. He served in the Revolutionary War.
2. STARLING SIMS (son of Nathan) married Sarah "Sally" Howard. Starling migrated to
   Kentucky; then Dark Hollow, Lawrence County, Indiana in 1819. He had 15 children. Also buried in Rector Cemetary, Martin Co.
3. JULIUS NICHOLAS SIMS (son of Starling) married Martha "Patsy" Nuckolls. Buried in Martin Co., inside the Depot. There is a stone.
4. ELIZABETH SIMS ALLEN (mother of Lewis N. Allen)
5. LEWIS N. ALLEN (father of Joseph Ray Allen)
6. JOSEPH RAY ALLEN (father of Norman D. Allen, Eva Lee Allen, Mary Evelyn Allen)
7. NORMAN D. ALLEN

ALLEN

MARTIN CO. DEATH RECORDS

Joseph Allen	age 84	December 20,1920	Owensburg	COH-13 p.13
William Allen	74	February 11, 1905	Indian Springs	COH-11 p.51
James J. Allen	80	February 24, 1913	McCameron	COH-12 p. 94

MARTIN CO. MARRIAGES

Jesse L. Allen	Eveline McCormick	February 27, 1868	2	466
John C. Allen	Margaret McCormick	January 6, 1867	2	375
Joseph Allen	Mary ann Roberts	February 8, 1859	1	338
Nancy Allen	John Alexander	Sept. 14, 1892	5	432
William Allen	Elizabeth Sims	December 6, 1857	1	302
Clayton Allen	M. E. McMillion	April 27, 1909	5	73

MARTIN CO. MARRIAGES LISTING PARENTS

Joseph H. Allen	William & Elizabeth Sims	25	October 3, 1895	14	282
Lewis Allen	"	21	January 24, 1886	14	72
Martha Allen	"	33	September 8, 1910	16	18
Martha Allen	"	43	December 26, 1915	17	12

GREENE CO. DEATH RECORDS

James L.		June 9, 1917	Linton, IN	CHO-5	51
John D.	78	February 22, 1920	Worthington, IN	R16-152	
Joseph	49	February 2, 1911	Greene Co.	R15-65	

Chart No. II

Norman Dale Allen
Eva Lee Allen Smithers
Mary E. Allen Box

BORN
WHERE
MARRIED
DIED
WHERE

Joseph Ray Allen
BORN Mar. 12, 1891
WHERE Martin Co. Ind.
MARRIED Mar. 25, 1920
DIED
WHERE

Mary Emeline Harp
BORN July 26, 1895
WHERE Martin Co. Ind.
MARRIED Mar. 25, 1920
DIED Oct. 25, 1945
WHERE Lawrence Co.
Beech Grove
Bedford, Ind.

Lewis Nicholas Allen
BORN Dec. 12, 1865
WHERE Martin Co.
MARRIED Jan. 24 1886
DIED Dec. 1942
WHERE Lawrence Co.
Beech Grove
Bedford, Ind

Mattie Elizabeth Herndon
BORN Oct. 20, 1869
WHERE Owen Co., Ky.
MARRIED Jan. 24 1886
DIED Jan. 1952
WHERE Lawrence Co.
Beech Grove
Bedford, Ind.

Micager Harp
BORN Mar. 10, 1857
WHERE Chesterfield Co. S.C.
MARRIED 10-25-1891
DIED Jan. 4, 1933
WHERE Martin Co.
Salem Cemetary

Theodosia Fortner
BORN July 21, 1870
MARRIED 10-25-1891
DIED July 3, 1952
WHERE Martin Co.
Salem Cemetary

William Allen IND. CIVIL WAR ?
Born: May 31, 1830
Where:
Died: Feb. 11, 1905
Where: Martin Co.
Wards Chapel
Married: 12/06/1857

Elizabeth Sims
Born: Sept. 28, 1843
Where: Ind.
Died: Mar. 15, 1913
Where: Martin Co.
Wards Chapel

Robert Scott Herndon
Born:
Where: Ky.
Died:
Where: Switzerland Co.

Ann E. Steger
Born: 1852
Where: Ky-Owen Co.
Died: 1888
Where: Martin Co.

Thomas Harp
Born: June 11, 1815
Where: S. C.
Died: 1879
Where: Martin Co.
Salem Cemetary

Charlotte Jenkins
Born: 1815
Where: S. C.
Died:
Where:

Jesse Fortner
Born: Nov. 22, 1831
Where: Martin Co., Ind.
Died: Sept 26, 1921
Where: Martin Co.
Salem Cemetary

Mary Ann Douthett
Born: Apr. 1, 1839
Where: Martin Co.
Died: Sept. 3, 1920
Where: Martin Co.
Salem Cemetary

Jesse Allen

Elizabeth Roberts

Nicholas Sims
Born: 05/06/1814
Where: Ky., June 1, 1877
Married:

Martha (Patsy) Nuckles
Born: 1819
Where: Ky.

George Herndon

Martha Moore

Hales (Halze) Steger

Priscilla Elizabeth Patton

Micajah Harp
b/ about 1785. He wasbetween 50 and 60 in 1840

Michael Fortner

SEE CHART NO. 1

Jane Barnes

John Douthett

SEE CHART NO. 1

Louane

REFERENCES:

Sterling Sims, died June 11, 1845 in 86th yr. Rector

Sarah Sims, dau of Sterling died 2/22/1852 Rector
in 6th

July 18, 1991

ALLEN GENEALOGY

(1850 Census Records
Jesse Allen Owen County, Washington, Twp., Spencer, IN

Born in 1800 in North Carolina

Children:
1. James, born 1828, Kentucky; wife Jane (1900 Soundex files)
2. William, born 31 May 1830 in Indiana--married Elizabeth Sims
3. David, born 1832. Never married. Believe buried at Owensburg, but have not been able to find cemetary.
4. Nancy, b. 1836--married a man whose last name was Alexander.
5. Joseph, b. 1838--Married (1) Mary Ann Roberts Feb. 8, 1859. (Book 1, p. 338. Married (2) Susan
6. Louisa, b. 1840--no information
7. John, b. 1842, wife Margaret (1900 Soundex; Greene Co.)

Elizabeth Roberts, wife; Jesse may have been married twice.

William Allen (son #2 of Jesse Allen)

---

born 31 May 1830 in Indiana
married 6 Dec. 1857 (Book 1, p. 302.
died 11 Feb. 1905, age 74 (COH-11-51 in Martin County

Children:
1. Joseph, b. Feb. 1870; married (1) 3 Oct. 1895
   (2) Hattie Flinn
   Joseph is buried in a cemetary just north of Farmersburg, IN.
2. Lewis N. married Mattie Herndon, 24 January 1886.
3. Martha, b. Feb. 1877, married ??, 8 Sept. 1910
4. Eliza--died in infancy
5. Marion--died in infancy.

Elizabeth Sims, b. 28 Sept. 1843 in Indiana
d. 15 March 1913 in Martin County.

Both William and Elizabeth are supposed to be buried in Wards Chapel, but there is no stone or record in the Navy cemetary records. Dad said they are both buried there. William Allen owned a farm in Brown Twp; later owned a farm in Mitchelltree Twp., Martin Co.

Lewis N. Allen (Second son of William and Elizabeth

---

born 12 December 1865 in Martin Co. Married 24 January 1886. Died

December 1942. Buried at Beech Grove Cemetary in Bedford, IN.

Children:

1. Della M., b. 18 Feb. 1887, Married (1) Robert Armstrong 14 July 1903; (2) Earl James

2. Joseph Ray, b. 12 March 1891, married (1) Mary Harp 25, March 1920 (2) Pauline Turner 14 July 1948

3. John Roy, b. 25 February 1893, married Trecia A. Chastain.

4. Minnie P., b. 12 April 1902, married Harley Greene, 14 April 1918.

Mattie Elizabeth Herndon--born 20 October 1869 in Owen Co., KY. to Robert Scott Herndon and Ann (Annie) Steger Herndon. Died 16 January 1952 and is buried beside her husband in Bedford, IN at the Beech Grove Cemetary.

Joseph Ray Allen

born 12 March 1891 in Martin County; married 25 March 1920

Children:

1. Norman Dale, b. 12 July 1921 in Martin Co., married Mary Elizabeth Patton, 31 August 1946. (no children)
2. Eva Lee, b. 28 February 1924 in Martin Co., married Howard Robert Smithers, 19 May (Sons, Robert Dale and William Mark.)
3. Mary Evelyn, b. 27 October 1929 in Daviess Co., married Ralph F. Box, 12 June 1948. (Sons, Michael Douglas and David Franklin
4. Rose Elaine, b. April 1949; married (1) Kerry Beasley (2) Dave Runyon.

Mary Emeline Harp, b. 26 July 1894 in Martin Co., the daughter of M. C. "Cage" and Theodosia Catherine Fortner Harp. Died 25 October 1945 and is buried beside Lewis and Mattie Allen in Bedford, IN, Beech Grove Cemetary.

Pauline Turner, b. 26 July 1911. Still living in Bedford

HUSBAND Harley Greene

Born 7/2/1894 Place Bicknell, Indiana

Chr. Place

Mar 4/14/1918 Place Indian Springs, Indiana

Died Place

Bur. Place

HUSBAND'S FATHER George Oliver Greene HUSBAND'S MOTHER Mary Jane Lay Greene

HUSBAND'S OTHER WIVES

WIFE Minnia Allen Greene

Born 4/12/1902 Place Indian Springs, Indiana

Chr. Place

Died Place

Bur. Place

WIFE'S FATHER Lewis ~~Nicklas~~ Allen WIFE'S MOTHER Mattie Elizabeth Herndon Allen

WIFE'S OTHER HUSBANDS NICHOLAS

SEX M F	CHILDREN List each child (whether living or dead) in order of birth. Given Names SURNAME	WHEN BORN DAY	MONTH	YEAR	WHERE BORN TOWN	COUNTY	STATE OR COUNTRY	DATE OF FIRST MARRIAGE TO WHOM	WHEN DIED DAY MONTH YEAR
1	M - Paul K. Greene	2	7	1922	Terre Haute	Vigo	Ind	6/19/48 Ethel Hilgeman	
2	F - Helen L. Greene	5	6	1924	Terre Haute	Vigo	Ind	11/12/44 Kyle N. Turner	
3	M - John W. Greene	28	3	1928	Terre Haute	Vigo	Ind	7/3/48 Ellen M. Watson	
4	F - Virginia R. Greene	8	1	1932	Terre Haute	Vigo	Ind	5/5/51 Henry W. Walsh	
5	M - James L. Greene	6	3	1934	Danville	Vermilion, Ill		9/29/57 Emma L. Musson	
6	M - Harley A. Greene	23	5	1920	Terre Haute	Vigo	Ind		10/23/20
7									
8									
9									
10									
11									

SOURCES OF INFORMATION

Please list on back all your grandchildren and great grandchildren with birthdates, marriage, etc.

OTHER MARRIAGES

Paul K. Greene children: Paul Kenneth Greene, Jr.-Born Danville, Ill. Sept. 5, 1949 - married Vicki Slack on June 24, 1972 - 1 child, deceased (girl) died Jan.28, 1977
Gary Allen Greene-Born Danville,Ill. Oct. 31, 1952 - Single

Helen Greene children: Helen Joyce Turner-Born Danville, Ill. Oct. 25, 1947 -married Nov. 29, 1969, divorced June 1970---married Sept. 9, 1972 to Val Bridgman
Robert Kyle Turner-Born Danville, Ill. Oct. 6, 1950-Single
Karen Lynn Turner-Born Danville, Ill. Feb. 19, 1953-married June 1968 - divorced, married Gary Sturgeon, Oct. 29, 1977
Richard Lee Turner-Born Danville, Ill. June 19, 1956-married Mary Mack 1975-one child, Kalani Marie born Dec. 31, 1976
Jacqueline Rae Turner-Born Danville, Ill. Sept. 12, 1958-married Dec. 1976 - divorced- one child, Nathan Kyle Bruns
Amy Joyce-Born Danville, Ill. Dec. 22, 1969

John Greene children: Susan Marie Greene-Born Danville, Ill. Nov. 11, 1949 - married Joe Dalbey Jan. 18, 1969 - Children, Traci Lyn Dalbey-born Jun. 8, 1970 and Joseph John Dalbey - born Oct. 3, 1972 (both born in Danville)
Mary Jane Greene-Born Danville, Ill. Jun. 20, 1954 - married Michael Miethe Oct. 6, 1973 - divorced - one child, Joshua John Miethe - born Feb. 16, 1977
John Warren Greene Jr.-Born Danville, Ill. Dec. 24, 1958 single

Virginia Greene children: Linda Kay Walsh-Born Danville, Ill. - May 22, 1952 - married Randy Dawkins Aug. 18, 1973 - divorced - one child, David Linn born Danville, Ill. May 1, 1978.
Debra Lynn Walsh-Born Danville, Ill. Mar. 15, 1955 - married John Randolph Jun. 30, 1973 - divorced
Jeffrey Alan Walsh-Born Danville, Ill. Oct. 7, 1956 - single
Lori Ann Walsh-Born Danville, Ill. Mar. 3, 1959 - single

James Greene Children: James Lewis Greene Jr.-Born Camp Meade, Maryland Jul.24,1958 married Debra Meeks Aug. 6, 1977
Mark Allen Greene-Born Danville, Ill. Nov. 14, 1960-single
Robert Lee Greene-Born Danville, Ill. April 15, 1963 - single

Great Grandfather
Come from N. Carolina.

William + Wife Elizabeth
5 Children

1. Lewis (Grandfather)
2. Martha
3 Marion D in infancy
4. Elisa D. in infancy
5 — ?

Great Grandfather's
Brothers + sister.

John
Joseph
David
Nancy

Nancy married an Alexander
in her latter years
No children

Joseph Buried in
Owensburg
Sons - Hiram + Clay

John went to Missouri
Had a child 2nd
Marriage Named
Chester.

Joseph Allen, son of Jesse probably buried at Owensburg. Had a son named Clay.

David Allen, son of Jesse, probably buried at Owensburg. Was a bachelor.

John Allen, son of Jesse, left Indiana and lived in Missouri.

From the Martin Co. Index of Marriages 1880 - 1920

Parents: Lewis Allen and Mattie Herndon

Name	Age	Date	Book	Page
Minnie Mae Allen	17	4/14/1918		
Nella Allen	18	7/4/1903	15	21
John R. (Roy) Allen	25	3/7/1918	17	66
Ray Allen	30	3/25/1920	17	111

Parents: William Allen and Elizabeth Sims

Joseph H. Allen	25	10/3/1895		
Lewis Allen	21	1/24/1886	14	72
Martha Allen	33	9/8/1910		

1905-74/1931

William Allen m. Elizabeth Sims 12/6/1857 — 1 — 302

Martin Co. Deaths

William Allen 74 2/11/1905 Ind. Springs COH-11-51

William Allen 5-31-18-30
2-10-1905

Owned farm in Brown Twp.
Martin Co.; later in Mitchelltree

Ancestor!

Lewis Allen migrated to Nelsonville from North Carolina in 1827. Owned 80 acres in Section 22 of Pleasant Run Township. 1879 published

Lewis Allen 1790 North Carolina census
1 male over 16
None Under 16
2 females
Wilmington District
Duplin County

a William Allen - Ga. 2-4-1739-40
made Complaint on note. Went to S.C.

1850

James Jac
+
Margaret Rush
+
I don't know second wifes name

Allen
- Sarah Ann Phipps
- James Noah Allen + Ellen Huff
- Louisa Ferguson
- Elizabeth Corbin
- Newton Thomas — died young
- + Sarah Clementine Fortune
  - Laura Ann - Benton Sanders
  - James A. + Elizabeth Osborne
    - Hazel + Evan Williams
    - Ernest + France McCann
    - Velma (Kenneth)
  - Newton E. - Florence Porter
  - John T. - Eloise Sargent - Ola Bays
  - Mahala Jane + Jesse Allen
    - Roland
    - Raleigh
    - Alice
    - Newton
    - Robert
    - Mary
  - Gertrude + Grover Hendly
  - Margaret + Ernest Robbins

Laura Ann Allen + Benton Sanders
- Ralph + Verna Hollins
- James Henry + Louisa Farley
- Martha + Reid Noel
  - David
  - Sue Ellen

Newton E. Allen + Florence Picks
- Ellen + James Lemon
  - James
  - Samuel
  - Richard
- Edward
- Ruth + Richard Martin
- Margaret (Peggy)
  - Marie
  - Ward

John T. Allen + Eloise Sargent
- Heim + Harold Kirkhardt
- Nellie + Maynard Bolling
  - Billy Joe + Rebecca
  - Rebecca, Kurt
  - Susie Kennedy

Ola Bays
- Earl + Betty Farley
  - Mary Ann
  - Steven
- Paul + Margaret Clements
  - David
- Robert + Margaret R. Ashcraft
  - Debbie
  - Jeff
- John + Zora McCilroy
  - Lou Ann
  - T. B.
- James + Lee Phillips
  - James
  - Michael
- Mabel (unmarried)

This is all I can tell you about the Allen family. They are all dead except Gertrude + I except the last generation and they are scattered from Oregon + Calif. and Colorado. Hertel & Aloid know much about the last ones.

JOSEPH R. ALLEN

Smead®
UPC 10334
No. 2-153L
HASTINGS, MN

MINIMUM RECYCLED CONTENT
10% POST-CONSUMER

Mary E. Box

Telephone 812-877-1435

10 E. Douglas Drive
Terre Haute, IN 47803 USA
June 23, 1988

Classmates of Oolitic High School

Certain things come to mind when I think back about my father. I'm convinced he was a good teacher--always trying to get the best possible from his students; and at the same time,
developing mutual respect and a friendship which lasted a lifetime.

I remember our evening ritual at home. After supper was over and the dishes washed, Daddy would set out his books and take his place at the head of the dining room table. Each of the children dutifully carried his books to the table and took his place so that he could read the next day's assignment. I remembering asking him why he had to study after teaching so many years. His answer was swift and to the point. "I would no more go to class unprepared tomorrow than I would expect any of my students to be unprepared.
He was dedicated to his profession; he was hard-working; he was strict; and he was fair. Also, he had a good time; and he was funny.

Do you remember when anyone went to sleep in assembly hall, his favorite trick was to slip up behind them and slam his history book on the desk behind them? When the surprised victim jumped out of the seat, Dad would just stand there and laugh. I bet I've seen him do this fifty times, but to him the last time was just as funny as the first.

I am amazed that with nothing much to teach except a book, chalk, and a board, our teachers at Oolitic prepared most of us to work, go to college, and to handle life's situations in a competent manner. My dad cared about us as people and wanted us to develop good moral and ethical values--love of Country and love of God. His pursuit of education was a difficult road, and he always wanted to make our lives easier.

He was brought up in a little town that didn't have a high school; so as a young man, he moved to Terre Haute to live with a sister so he could graduate. He graduated from Wiley High School in 1912 and continued at what was then Indiana State Teachers' College, returning to Martin County to teach. His teaching was soon interrupted by World War I, and he served in the Army overseas. He was finally able to complete a college degree in 1932 after his tour of duty, marriage, and the birth of three children.

He taught in Odon, Indiana and was principal of the Junior High School. He left there in 1936 to become the high school principal at Springville. He was the principal and a teacher there (teaching history and government) until 1941 when he left to take a job at Oolitic. His first duties were teaching geography and history in the junior high school. (I was in the 7th grade.) After two years, he was reassigned to the high school, teaching freshman English, US History, and World History. (Now, I'm in 9th grade) He soon relinquished the English to Mrs. Stalcup. How well I remember as a sophmore, Mrs. Stalcup telling our class that she didn't think we learned much English the year before and
she just wondered who our teacher was! With great indignation, I stood up, and informed her emphatically that the last year's teacher just happened to be my DAD. End of conversation--and they became great friends over the years.All together, Dad was my instructor for at least one class from 7th grade through my senior year.

Mr. Allen, or "Pop" as he was known to the students (outside class) loved teaching history and government and continued these classes until his retirement in 1950. He continued to substitute for some time; however, he was very particular choosing his school assignment. He would usually go to Oolitic or Shawswick because he felt they had the most cooperative students.

I think it should also be said that Oolitic School and its students was almost like Mr. Allen's extended family. I am still hearing stories of how he helped students when they needed assistance--a new pair of gym shoes; individual help to pass an exam; or a ride to the ballgame. He loved sports, especially basketball, and attended all the home games. He took a personal interest in the students and the student athletes. He was known on occasion to give an oral exam to a student who had difficulty reading, or to someone who knew the material but just could not perform on tests. (This may have been a first, although
a widely accepted method of teaching today.)

Mr. Allen, my dad, died on November 14, 1985 at the age of 94. He was still alert and could remember names better than I. He never forgot his former students and frequently talked about them and their good times together. I'm sure he touched many lives--none more than mine--and his life was enriched through his students and his many years in the classroom.

Respectfully submitted by his daughter,

Mary Evelyn (Allen) Box

Bedford or Bloomington paper 12-7-85

World War I veteran Ray Allen was proud, patriotic family man

By Claude Parsons

OLDEST VETERAN!...Joseph Ray Allen, believed to be the oldest war veteran in the Lawrence County area, was laid to rest in Beech Grove Cemetery in Bedford this past Nov. 17. He was 94.

Allen

Information about Mr. Allen, who was a former school teacher, was brought to our attention by his daughter, Mary E. Box, who lives in Terre Haute.

Mr. Allen, or "Pop" as he was known by his former students, was born in Indian Springs, Martin County, on March 12, 1891. Since there was no high school at Indian Springs, Allen moved to Terre Haute and lived with a married sister so he could continue his education.

He graduated from Wiley High School and then attended Indiana State Teachers' College. At his request, the 60-year-old honor pin presented to him by the college was proudly displayed on his lapel as he lay at rest.

Allen returned to Martin County and began a teaching career, concentrating on history. When World War I erupted in Europe, he enlisted in the U.S. Army. The date was Sept. 20, 1917, and he was 26 years old.

According to his military record, Allen left the U.S. as a member of the American Expeditionary Forces Oct. 5, 1918, for active duty in France. He returned to this country at the end of the war and was discharged May 26, 1919, at Camp Sherman, Ohio, with travel money and a bonus of $60, according to his daughter.

Education and teaching remained an important part of Allen's entire life. His war experiences contributed real meaning to his teaching of the period when the U.S. was involved in World War I.

Pursuing his belief in the value of education, Allen returned to college and received a bachelor's degree at Central Normal College in 1932. He continued teaching at Odon, Springville and Oolitic.

Allen retired in 1955, but continued as a substitute teacher for a number of years afterward. He was a member of the Indiana Retired Teachers' Association.

In World War I, Pvt. Allen was a member of the Boone County Barracks No. 525, Veterans of World War I, USA, Inc. He spoke frequently and fondly of the "old" captain and his "buddies." His buddies of the 525th numbered only three when he attended his last reunion.

Mr. Allen "was a proud, patriotic family man," his daughter pointed out. "He reared four children and instilled in them the virtues of responsibility, love of country, and a high regard for academic excellence."

Of his six grandchildren, three have completed advanced degrees in engineering, psychology and medicine. The other three grandchildren are still attending school in Lawrence County.

There was no military service at the funeral at Mr. Allen's request. "He was laid to rest on a brisk November day without fanfare, surrounded by family and friends," Mrs. Box explained.

She added: "His legacy will live on through his family and the hundreds of students whose lives he touched. The old soldier, like most soldiers, preferred to be remembered as a man of peace and love."

There could be no finer way of remembering Joseph Ray Allen than that.

Parsons' pullpit

UNION STATION!...The revamping of Union Station at Indianapolis which is now under way is becoming well-known nationwide, with a story by Scripps-Howard News Service appearing recently in the *San Francisco Examiner.*

The story points out that Indianapolis used to be known as "Naptown" or "Indiana-no-place," but that the city is now becoming a Midwestern magnet — and that emerging from what was once the rubble of a dull, gray downtown is Union Station.

The railroad terminal, built in 1888, was for half a century a vibrant part of the lifestyle of Indianapolis. Soon it will be vibrant once again after years of deterioration.

When the renovated terminal is completed and opens its doors next April, it will contain over 100 shops, half of which will be food or entertainment complexes. Over 60 percent of the space available for shops has already been leased.

On the second floor of the building, where trains used to run on elevated tracks, there will be a major nightclub and restaurant, an area of smaller vendors offering ethnic foods with central seating for 1,000, and a 275-room hotel. The hotel has been franchised to Holiday Inn.

Plans call for the hotel "suites" to be refurbished railroad cars, parked on the track that still runs through the second floor. The old cars have been converted into full suites, not exactly your average Holiday Inn room but not out of line with comparable facilities.

Union Station will also remain functional. Only a few hundred feet from where the Holiday Inn guests sleep in stationary railroad cars, real Amtrak trains will still arrive and depart, shuttling passengers to and from Chicago.

The entire project is being completed at a cost of $50 million — $29 million backed by Indianapolis banks, and most of the rest from public funds such as federal urban development and historic preservation grants.

More power to you, Indy!

State of Indiana

INDIANAPOLIS

The State Board of Education

HEREBY ISSUES THIS

Indiana License

To RAY ALLEN

who has furnished satisfactory evidence of good moral character, and scholastic and professional training and whose soundness of belief in the ideals and principles of our government is undoubted is hereby issued this

REGULAR HIGH SCHOOL LICENSE, FIRST GRADE

ENGLISH, SOCIAL STUDIES, OPTION I

valid for employment in the public schools of Indiana for the corresponding kind of school work described on the reverse side of this license.

This license is valid upon which to contract for employment in the public schools when recorded with the superintendent of schools in the school corporation where employed.

This license is valid for life from date.

Licenses of lower grade than life are renewable if the additional requirements of the State Board of Education are met.

Date July 31, 1937

Floyd I. McMurray

STATE SUPERINTENDENT OF PUBLIC INSTRUCTION.

L2 (Duplicate 9/27/37)
Allen, Ray
Springville, Indiana

Serial No. 32719F

Kind of Certificate	Grade
Regular High School	First

Basis of issuance	Issued	Valid until
4421F	8/9/37	Life

Institution	City	State	Credit	Year
Central Normal College	Danville	Indiana	B. S.	1932
Indiana State Teachers College	Terre Haute	Ind.	16 qr. hrs.	1935

Credits Earned Institution	Normal	College Acad.	College Prof.	Experience	Success	Conversion and Renewal: Action of Board	Date	Valid until
				5	OK	1st grade regular		
						high school license		
						converted to life	8/9/37	Life

Required for Conversion to 1st grade

VALIDITY OF LICENSES

Recorded in Lawrence Co. 10/22/37, Clyde Ingle Co. Supt.

ADMINISTRATIVE AND SUPERVISORY LICENSES

Superintendent's License, "good for administration and supervision in any school corporation."

General Supervisor's License, "good for general supervision in any school corporation."

High School Principal's License, "good for administration and supervision in any high school (junior or senior) or elementary and high school (junior or senior) combined."

Elementary School Principal's License, "good for administration and supervision in any elementary school or elementary and high school (junior or senior) combined, if of first or second grade."

HIGH SCHOOL LICENSES

High School License, "good for teaching the branches for which the license is issued in any high school (junior or senior) or in the seventh and eighth grades of any elementary school." Explanation. Group VII. Social Studies, First Option: History, General and United States, Economics, Science of Government, Sociology, Community Civics, Vocational Information. Second Option: History, General and United States. Third Option: Economics, Sociology, Science of Government.

Group VIII. Science: First Option: Subjects listed on license. Second Option: Biology, Botany, Zoology, Human Physiology. Third Option: Subject listed on license.

Special High School License, "good for teaching and supervising the branch for which the license is issued in any high school (junior or senior) and in any elementary school."

Junior High School License, "good for teaching the branches for which the license is issued in any junior high school and in the seventh and eighth grades of any elementary school." Explanation. Group III. Social Studies: United States History, Community Civics.

Group IV. Science: Geography, Physical Geography, Biology, Botany, Zoology, General Science.

ELEMENTARY LICENSES

Kindergarten License, "good in the kindergarten and first grade of any elementary school."

Primary License, "good for teaching in the first, second, third and fourth grades of any elementary school" (also valid in one-teacher elementary schools).

Intermediate-Grammar Grade License, "good for teaching in the fourth, fifth, sixth, seventh, and eighth grades of any elementary school. A first grade license is also valid in the seventh and eighth grades of any junior high school" provided the holder of license has not less than 108 weeks of approved training, (also valid in one-teacher elementary schools).

Rural School License, "good for teaching in any one-teacher elementary school."

SPECIAL ELEMENTARY LICENSE, "good in any elementary school and in the ninth grade of any high school (junior or senior)."

Lower grade licenses are renewable upon presentation of ten semester hours (twelve weeks) of additional work in approved courses.

After January 1, 1938, if for any reason a holder of a second or third grade license has not had, at the end of the period for which such license was valid, one year of successful experience, twenty semester hours of credit will be required for renewal.

RENEWAL OF LICENSES

Ray Allen + Maggie Oliver

Joseph Ray Allen on
90th Birthday

Maggie Oliver was
Mary Allen's first Cousin

Joseph Ray Allen, Jr.
Crown Hill Cemetary
Odon, In

son of
Joseph Ray Allen +
Mary Emeline Harp

VETERANS ADMINISTRATION

36 SO PENNSYLVANIA ST
INDIANAPOLIS IND 46204

JAN 6 1975

IN REPLY REFER TO: 21/24

JOSEPH R ALLEN
504 U ST
BEDFORD IN
47421

FILE NUMBER:
C- 1 639 348
J R ALLEN

YOUR AWARD HAS BEEN AMENDED TO TERMINATE YOUR PAYMENTS 01-01-1975 BECAUSE YOUR EXPECTED INCOME EXCEEDS THE LIMIT PROVIDED BY LAW.

THIS IS BASED ON OUR DETERMINATION THAT YOUR NET COUNTABLE INCOME FOR 1975 WILL BE $5197. WE CONSIDERED YOUR EXPECTED INCOME FOR 1975 OF $0 EARNINGS, $2841 SOCIAL SECURITY, $1427 ANNUITY, $0 OTHER SOURCES, YOUR SPOUSES $0 EARNINGS, $2841 SOCIAL SECURITY, $0 ANNUITY, $0 OTHER SOURCES, AND ALL ALLOWABLE EXCLUSIONS AND DEDUCTIONS. THIS REFLECTS THE PROVISIONS OF THE RECENT LAW, EFFECTIVE 1-1-75, WHICH ALSO RAISED ALL ANNUAL INCOME LIMITS BY $400.

IF YOUR ANNUAL INCOME NOW OR AT ANY FUTURE TIME IS LESS THAN YOU HAVE REPORTED, NOTIFY THIS OFFICE SO THAT YOUR CLAIM MAY BE RECONSIDERED AND PAYMENT CONTINUED OR ADJUSTED AS APPROPRIATE.

VETERANS ADMINISTRATION

IMPORTANT - SEE REVERSE FOR PROCEDURAL AND APPELLATE RIGHTS

KEEP THIS LETTER FOR FUTURE REFERENCE

Show veteran's full name, VA file number, and social security number on all correspondence.

OCT 21 1975

File Number

◊01639348 00

JRALLEN

JOSEPH R ALLEN
504 U ST
BEDFORD IN 47421

VETERANS ADMINISTRATION
575 North Pennsylvania St.
Indianapolis, Indiana 46204

This is to certify that

is awarded **Veterans Administration Benefits** *as shown below.*

Monthly Rate Beginning Date

$ 0041.13	10-01-75
0000.00	01-01-76

It is most important that you note the contents of any attachments. VA Form(s)
Your representative AL
appeared on your behalf.

IMPORTANT – SEE REVERSE SIDE FOR PROCEDURAL AND APPELLATE RIGHTS.

KEEP THIS LETTER AND ANY ATTACHMENTS FOR FUTURE REFERENCE.

NOTICE OF PROCEDURAL AND APPEAL RIGHTS

We have based our decision on the evidence of record in your case and the applicable law. This explains your procedural and appeal rights in connection with this decision.

REPRESENTATION. You may be represented, without charge, by an accredited representative of a veterans organization or other service organization recognized by the Administrator of Veterans Affairs, or you may employ an attorney to assist you with your claim. If you desire representation, let us know and we will send you the necessary forms. If you have already designated a representative, no further action on your part is required.

NEW EVIDENCE. You may submit additional evidence to strengthen your claim. It is in your interest to send us any new evidence as promptly as possible. We will carefully consider it and let you know whether it changes our decision.

PERSONAL HEARING. If you desire a personal hearing to present evidence or argument on any point of importance in your claim, notify this office and we will arrange a time and place for the hearing. You may bring witnesses if you desire and their testimony will be entered in the record. The VA will furnish the hearing room, provide hearing officials, and prepare the transcript of the proceedings. The VA cannot pay any other expenses of the hearing, since a personal hearing is not required.

APPEAL. You may appeal our decision to the Board of Veterans Appeals at any time within one year from the date of this letter if you believe the decision is not in accord with the law and the facts now of record. You can start the appeal process by filing a Notice of Disagreement. You may do this by writing a letter to this office stating that you wish to appeal. If more than one benefit is involved, you should identify the benefit or benefits for which you are appealing. If you decide to appeal, we will advise you further as to your procedural rights as your claim progresses through the several stages of the appeal process.

obituaries

Joseph Ray "[redacted]" Allen

Joseph Ray "Pop" Allen, 94, Clover Leaf Apts., Bedford, died at 11:16 a.m. Thursday at Dunn Memorial Hospital. He had been in failing health for three years.

He was born March 12, 1891, in Martin County, to Lewis and Mattie Elizabeth Hendron Allen. He married Mary Harp, and she died Oct. 25, 1945. On July 11, 1948, he married Pauline Turner, and she survive.

He retired after 45 years as a school teacher in Martin and Daviess counties, Springville and Oolitic. He was a member of the Assembly of God Church and a veteran of World War I, serving in France. He graduated from Wiley High School in 1912 and attended Indiana State Teachers College. He graduated from Central Normal College in Danville and was a member of the Indiana State Teachers' Association.

Surviving with the wife are one son, Norman Allen, Bloomington; three daughters, Mrs. Eva Lee Smithers, Indianapolis, Mrs. Ralph (Mary Evelyn) Box, Terre Haute, and Mrs. David (Elaine) Runyon, Bedford; six grandchildren, three great-grandchildren, and one step-granddaughter.

He was the last of his brothers and sisters and was preceded in death by a son in infancy, Joseph Ray Allen, and one grandchild.

Funeral services will be at 2 p.m. Sunday at Day & Carter Mortuary, the Rev. Glen Duncan officiating. Burial will be in Beech Grove Cemetery.

Friends may call at the mortuary from noon to 9 p.m. Saturday and from 9 a.m. Sunday until the service.

FIRST ASSEMBLY OF GOD CHURCH

11th & R Street

BEDFORD, INDIANA

March 11, 1979

A TRIBUTE TO BROTHER ALLEN

Don't let us wait to send flowers,
After they are gone,
Or forget to sing their song,
When they can sing along.

Or wish we could say thanks
For a job that's well done,
When a word of encouragement
Helps the battles to be won.

Let us show them that we love them
In the things we say and do,
And let them smell the roses
Along life's pathway too.

For when they get to heaven
No praise from man they'll need,
When God says enter in my child
With my manna; now I'll feed

Margaret Day

THIS WEEK'S ACTIVITIES:

Mid-week Service
Wednesday evening 7 p.m.

A representive of World Literature will be in the service.

VISITATION

THURSDAY at 6 p.m. Praise the Lord the group is growing.

SATURDAY 5:30 p.m.

The C.A.'s meet in the church basement.

****

A lot of good could be accomplished in this world if nobody cared who got the credit.

The man who never makes mistakes loses a great many chances to learn Something.

Reaching high keeps a man on his toes.

Veterans of World War One

OF THE UNITED STATES OF AMERICA, INC.

CONGRESSIONALLY CHARTERED

RESOLUTION

WHEREAS, *It has pleased Almighty God, The Supreme Commander, to summon to his immortal legions our beloved Buddy,* Joseph Ray Allen, *and*

WHEREAS, *We humbly bow to the will of divine providence, while ever cherishing in our hearts the memory of his distinguished service to our country and his outstanding contributions to Veterans of World War One Buddyship; now, therefore, be it*

RESOLVED, *That* Boone County *Barracks No.* 525, *Veterans of World War One mourn the passing of our Buddy,*

That we commend to all men his works, and to God his spirit; and be it further

RESOLVED, *That in token of our common grief, a copy of this resolution transferring* Ray *to Barracks Eternal, Veterans of World War One, be presented to his next of kin.*

Estal P. Beaburt
Chaplain

J. Carr L. Cooper Jr
Barracks Adjutant

Noble C. Kincaid
Barracks Commander

Dated this 27th *day of* November *19* 1985

1010 S. SR 39
Lebanon, IN 46052
Dec. 5, 1985

Dear Mrs. Box;

Please excuse my writing with the typewriter. I was 92 years of age Dec. 2, an my fingers are not as limber as they used to be.

In answer to your letters of Nov 21, 25, I knew your father, Ray, at Central Normal College, Danville, In, during the summers of 1913,14,15. I knew him mostly from our playing baseball.

I am sorry to know that he passed away recently, but I am sure that he lived a full life of 94 years and glad to know that he had no lingering illness.

As to my military service, I was taken into Battery C, 325 Field Artillery at Camp Zachary Taylor Louisville, Ky Oct 4, 1917. Our 84TH division went overseas shortly after July 4, 1918. We were on the battlefield in the Meuse-Argone sector when the Armistice was signed.

As to my teaching experience, I taught 5 years in Clinton County, 1 year in Fountain County, and 37 years of teaching physics and mathematics at La Porte high school. Retired in 1960.

We move to our present home in 1968. I joined the Boone County Barracks 525. That is the way I became acquainted with the boys of your Father's company H. I hope Glenn Cooper told you about their military service together.

Sincerely
Estal P. Beabout
Estal P. Beabout

Mary E. Bor - Buddy
Ray Allen's daughter
We always Regret
and send our Sympathy
to the Loved ones left
Behind but some how
I feel very good because
I feel like he has
reached the highest goal
which is a place of Peace
Happiness forever. Buddy
Ray served his Country
were a very good friend
of mine a good soldier
so I m sure we should
rejoice more than sorry
There are only three
of Co H. left that I
know of. my self and
two at Indianapolis

I just turned 86 so
I'm the youngest one
left. But I thank God
he has let me stay
this long I'm still
in pretty good health
I drive my car and
help those at the Nursing
Home and the Shut in
If Ray's wife is still
living tell her and
all the rest of the
family we love them
and remember them
in prayer so. Put your
self in Gods Hands he
loves all of us

Sincerely
Glenn L. Cooper Sr

HENDERSON & HENDERSON
ATTORNEYS AT LAW
303 CITIZENS NATIONAL BANK BUILDING
BEDFORD, INDIANA 47421

GORDON R. HENDERSON
DONALD G. HENDERSON

TELEPHONE 275-5644
AREA CODE 812

November 18, 1985

Mrs. Ralph F. Box
10 Douglas Place
Terre Haute, Indiana 47803

Re: Estate of Joseph Ray Allen,
Deceased

Dear Mrs. Box:

This morning I met with Mrs. Pauline Allen, Norman Dale Allen, Rose Elaine Runyan and a representative of the County Assessor's Office to make an inventory of your father's safe deposit box at the Bedford National Bank. We found your father's Last Will and testament in the box which also contained numerous U. S. savings bonds having a total face value of $8,100.00. All of those bonds are registered to your father and his wife, Pauline Allen, as co-owners. Mrs. Pauline Allen is now the sole owner of those bonds by right of survivorship.

I forward to you herewith the following documents for you to act upon in accordance with the instructions contained in this letter:

Legatees' Waiver of Executrix's Bond

Waiver of Notice of Appraisal Under the Inheritance Tax Laws

Letter addressed to Mrs. Eva L. Smithers

Envelope addressed to Mrs. Smithers in which to mail her letter

Envelope addressed to me for Mrs. Smithers' use in returning documents to me.

Please take the Legatees' Waiver of Executrix's Bond and sign your name, "Mary Evelyn Box," using the signature line which has your name typed under it on that document.

Also, take the Waiver of Notice of Appraisal Under the Inheritance Tax Laws and sign your name, "Mary Evelyn Box," using one of the signature lines which I have designated by a red cross-mark on that document. Then use the enclosed envelope which is already addressed from you to Mrs. Smithers to mail to her both of the enclosed waivers, the enclosed letter which I have written to her and

the enclosed self-addressed envelope for her use in mailing those documents back to me. Your signature on these documents does not have to be notarized, so please act promptly in following my above instructions. Upon receiving return of these documents properly signed by you and Mrs. Smithers, I will take prompt action in Court to get Mrs. Pauline Allen authorized to complete the sale of the real estate at 504 U Street, Bedford, Indiana.

Your prompt attention and helpful assistance in this matter will be deeply appreciated.

Very truly yours,

HENDERSON & HENDERSON

By: G R Henderson
Gordon R. Henderson

GRH/jey

Enclosures

PROBATE FORM NO. 3 (REV. 1956)

NOTICE OF ADMINISTRATION

IN THE MATTER OF THE ESTATE OF

RAY ALLEN, , DECEASED

DOROTHY PAULINE ALLEN, EXECUTRIX

IN THE LAWRENCE CIRCUIT COURT

ANNUAL TERM, 19 85.

ESTATE NO. 85-P-181

Notice is hereby given that Dorothy Pauline Allen was on the 2nd day of December, 19 85, appointed Executrix of the Estate of Ray Allen, , deceased.

All persons having claims against said estate, whether or not now due, must file the same in said court within six months from the date of the first publication of this notice or said claims will be forever barred.

Dated at Bedford, Indiana, this 2nd day of December, 19 85.

BECKY SKILLMAN
Clerk of the Lawrence Circuit Court.

Henderson & Henderson
Attorney for personal representative
303 Citizens National Bank Bldg.
Bedford, IN 47421

~~Bedford, Indiana~~

HENDERSON & HENDERSON
ATTORNEYS AT LAW
303 CITIZENS NATIONAL BANK BUILDING
BEDFORD, INDIANA 47421

GORDON R. HENDERSON
DONALD G. HENDERSON

TELEPHONE 275-5644
AREA CODE 812

December 3, 1985

Mrs. Dorothy Pauline Allen
2606 Clover Lane
Bedford, Indiana 47421

Mr. Norman Dale Allen
815 Hickory Drive
Bloomington, Indiana 47401

Mrs. Eva L. Smithers
132 Cragmont Drive
Indianapolis, Indiana 46227

Mrs. Elaine Runyan
R. R. #15, Box 138
Bedford, Indiana 47421

Mrs. Mary E. Box
10 Douglas Place
Terre Haute, Indiana 47803

Re: Estate of Ray Allen, Deceased

Dear Ladies and Mr. Allen:

I am forwarding to each of you herewith a copy of the Notice of Administration which has been issued in Ray Allen's estate by the Clerk of the Lawrence Circuit Court. You will note from this Notice that Mr. Allen's Last Will and Testament has been admitted to probate, and that Dorothy Pauline Allen has qualified to administer his estate as Executrix.

I also have filed the Executrix's petition in the Lawrence Circuit Court and obtained an order of that Court authorizing Mrs. Allen as Executrix to complete the sale of Ray Allen's real estate located at 504 U Street, Bedford, Indiana, in accordance with the sale contract. The real estate title has not yet been approved by the attorney examining it for the purchaser, but I expect that to happen soon and anticipate the real estate sale will be finally closed in about one week.

Indiana law requires this estate to be kept open for the minimum period of five (5) months, which is the time allowed by law for the filing of claims against the estate. That time will expire May 11, 1986, after which we will take appropriate steps to have the Court determine the question of whether there is any Indiana inheritance tax due on the estate. When that has been accomplished, this estate can then be closed by the filing of the Executrix's final account and making distribution as soon as the affairs of the estate permit. I presently anticipate that this estate will be finally closed and distributed approximately June 15, 1986, assuming that nothing which is presently unknown to be occurs and causes an extension of that time.

Meanwhile, if at any time either of you has any questions or needs any additional information concerning this matter, please feel free to contact me.

Very truly yours,

HENDERSON & HENDERSON

By: GR Henderson
Gordon R. Henderson

GRH/jey

Enclosure

HENDERSON & HENDERSON
ATTORNEYS AT LAW
303 CITIZENS NATIONAL BANK BUILDING
BEDFORD, INDIANA 47421

GORDON R. HENDERSON
DONALD G. HENDERSON

TELEPHONE 275-5644
AREA CODE 812

September 30, 1986

Mrs. Dorothy Pauline Allen
2606 Clover Lane
Bedford, Indiana 47421

Mr. Norman Dale Allen
815 Hickory Drive
Bloomington, Indiana 47401

Mrs. Eva L. Smithers
132 Cragmont Drive
Indianapolis, Indiana 46227

Mrs. Rose Elaine Runyan
R. R. #15, Box 138
Bedford, Indiana 47421

Mrs. Mary E. Box
10 Douglas Place
Terre Haute, Indiana 47803

Re: Estate of Ray Allen, Deceased

Dear Ladies and Mr. Allen:

Enclosed herewith for your information is a copy of the Notice on Final Account which advises you that Dorothy Pauline Allen, as Personal Representative of the Estate of Ray Allen, has filed her Final Account in the Lawrence Circuit Court. You are further advised that such Final Account will be approved by the Court on October 22, 1986, unless written objections thereto are presented to the Court on or before that date.

This notice is delivered to you to comply with Indiana law which provides that all interested persons in the estate shall be given such notice at least fourteen (14) days before the date when the Final Account will come up for consideration by the Court.

I commend Mrs. Allen for conducting a very accurate and orderly administration of this estate. I also commend Mrs. Smithers, Mrs. Runyan, Mrs. Box and Mr. Allen for their cooperation and helpful assistance to Mrs. Allen and me in administering this estate. I thank you all for this opportunity to be of service, and sincerely trust that this matter has been handled to your satisfaction.

Very truly yours,

HENDERSON & HENDERSON

By: GR Henderson
Gordon R. Henderson

GRH/jey

Enclosure

CERTIFIED COPY OF MARRIAGE LICENSE

Ray Allen
Born
March 12, 1891
To
Mary Emeline Harp
Born
July 26, 1894

BE IT REMEMBERED, That heretofore, to-wit: on the 25th day of March A. D. 19 20, the following Marriage License was issued, to-wit:

STATE OF INDIANA, MARTIN COUNTY, ss:

To Any Person Empowered by Law to Solemnize Marriages:

You are hereby authorized to join together as HUSBAND AND WIFE Ray Allen and Mary Emeline Harp according to the laws of the State of Indiana, and for so doing this shall be your authority.

IN TESTIMONY WHEREOF, I, Sherman McPherson, Clerk of the Martin Circuit Court, hereunto subscribe my name and affix the seal of said Court, at Shoals this 25th day of March, 19 20

/S/ Sherman McPherson, Clerk

BE IT FURTHER REMEMBERED, That afterwards, to-wit: on the 30th day of April, 19 20, the following Certificate of Marriage was filed in my office, to-wit

STATE OF INDIANA, MARTIN COUNTY, ss:

THIS CERTIFIES, That I joined in Marriage as HUSBAND AND WIFE Ray Allen and Mary Emeline Harp on the 25th day of March, 19 20

/S/ Rev. W. E. McCarty

STATE OF INDIANA, MARTIN COUNTY, ss:

I, William A. Strange, Clerk of the Circuit Court within and for the County of Martin, and State of Indiana, do hereby certify the foregoing to be true and correct copies of the Marriage License and Certificate of Marriage. Ray Allen to Mary Emeline Harp as the same now appears upon the Marriage Record now on file in my office.

IN WITNESS WHEREOF, I have hereunto subscribed my name and affixed the seal of said Court, at Shoals, Indiana, on this 17th day of April, 19 80

William A. Strange Clerk
Martin Circuit Court, Ind.

CERTIFIED COPY OF

Marriage License

Ray Allen

To

Mary Emeline Harp

Marriage Record 10 Page 480

Wm. A. Krueger Clerk

MID-WEST PRINTING CO., LOOGOOTEE, IND.

NOTICE ON FINAL ACCOUNT TO ALL PERSONS INTERESTED IN THE ESTATE OF RAY ALLEN, DECEASED.

In the Lawrence Circuit Court of Lawrence County, Indiana.

In the Matter of Estate of RAY ALLEN, Deceased.

Estate No. C 85-P-181

Notice is hereby given that Dorothy Pauline Allen as Personal Representative of the above named estate, has filed report of final accounting together with petition to make distribution of remaining assets to the parties believed entitled thereto. The same will be acted upon by the Lawrence Circuit Court on the 22nd day of October, 19 86, unless written objections are presented to the Court on or before that date.

BECKY SKILLMAN
Clerk of the Circuit Court
of Lawrence County, Indiana

Attorney(s) for Estate

Hendeeson & Henderson

Address
303 Citizens National Bank Bldg.
Bedford, IN 47421

ALLEN GENEALOGY MISC. NOTES

Smead®
UPC 10334
No. 2-153L
HASTINGS, MN

MINIMUM RECYCLED CONTENT
10% POST-CONSUMER

1880

McCAMERON TWP.

AGE			
47	JAMES ALLEN		
23	THOMAS B. ALLEN	(SON)	m/ BARBARA E. PORTER 29 AUG 1880
18	CANDIS M. "	(DAU.)	
15	REBECCA J. "	(DAU.)	
13	MARY L. "	(DAU)	m/ GEO. W. FERGUSON 16 DEC. 1894
7	NANCY J. "	(DAU)	m/ JOHN FERGUSON 12 JULY 1896
4	ROSANA "	(DAU)	
3	MATILDA F.	(DAU)	
1	EMMA	(DAU)	m/ BENJAMIN B. GEDDIS 1 MAY 1898
17	NINEAH ROSH	(NEPHEW)	? spelling of first name

AGE		
20	NOAH J. ALLEN	
17	SARAH E "	WIFE

1880

BAKER TWP

AGE.			PERSON BORN	FATHER BORN	MOTHER BORN
42	JOSEPH ALLEN		IND	N.C.	KY.
19	HIRAM "	(SON)	IND	IND.	KY
17	JOHN H. "	(SON)	"	"	"
80	JESSE "	(FATHER)	N.C.	N.C	N.C.
44	NANCY J. "	(SISTER)	IND.	N.C.	KY

NOTE: The spelling on Jesse allen's name hard to read but I think its Jesse

BROWN TWP. 1880

AGE			PERSON BORN	FATHER BORN	MOTHER BORN
50	WILLIAM ALLEN		IND	N.C.	KY
38	ELIZABETH "	(WIFE)	IND	IND	IND
14	LOUIS N. "	(SON)	"	"	"
10	JOSEPH "	(SON)	"	"	"
3	MARTHA ALLEN	(DAU)	"	"	"

In my records I have a LEWIS ALLEN m/ MATTIE E. HERNDON 24 JAN. 1886 ALSO - MARTHA ALLEN m/ THEODORE S. ELLIS 8 SEPT 1910. She states her parents as William allen & Elizabeth Sims

1850

MITCHELTREE TWP

AGE			
45	ELCAHA	ALLEN	B. N.C
31	WINNEY	"	B N.C
17	MALAKIAH	"	B. IND.
2 Mo.	SIMEON E	"	B. IND

NOTE: In another record I found his name spelled ELKANAH ALLEN, which is probably correct. It said he was a Minister of God - looks like of a Baptist Church - also served as Justice of Peace 1 May 1855 to ?

Other marriages in this book

CHARLES ALLEN	TO SALLY LUNDY	25 APR. 1833	M.C. IND.
IRA ALLEN	TO PERMELIA ALLEN	5 AUG. 1821	M.C. IND.
HIRAM ALLEN	TO LUCEY SPENCER	12 OCT. 1841	M.C. IND
MAHALA ALLEN	TO JOHN N. WAGGONER	14 DEC. 1845	M.C. IND.

On this last couple its actually Mahala Candance Allen & James Newell Waggoner. If she is any relation to you, I have almost complete chart on their family and will send if you want. This James N. Waggoner was a half brother of Isaac Waggoner (husband of Anna Fortner)

over -

I also have about 5 pages of marriage & birth records on allen name copied at Indpls from the WPA record books if you don't have will be glad to send

Do you have any first names of your allen line in N.C. I get the N.C GENEALOGY MAG. and its indexed, Also they have back issues up at Mesa (Mormon Library) it would be easy to check the index for you

If you know any of my names here are spelled incorrect I would appreciate you telling me. We genealogists need all the help we can get, Ha!

1850 − 18 = 1832

1900 − 1832 = 68

1850 census - Owen Co. Washington Twp.

p. 103

				born in
Jesse Allen,	age 50	Male	Farmer	N.C.
James	22	M	b. 1828	b. Ky.
* William	20	M	b. 1830	Ind.
David	18	M	b. 1832	"
Nancy	14	F		"
Joseph	12	M		"
Louisa	10	M		"
John	8	M		"

1850 − 22 = 1828 born in Ky

1830 in Ind.

David Allen,	age 42	Farmer	#300	N.C.
Eliza	37			Va.
Elijah	16			Ind.
Nancy	13			"
Mary E.	12			"
William	9			"
James	6			
Sarah	4			
Margaret	10 mo.			
Elizabeth	82			

In 1830, Jesse Allen's in Ind.

Jesse - Orange 036

Monroe 156 - best bet

Hendricks 112 - maybe

In 1840, Jesse Allens in Ind.

Lawrence - 442

Hanc - 398

Jesse Allen 1820 - Ky.

1900 Soundex

James Allen - age 67 - b. July 1832
Martin - McCameron Twp.
wife Jane Nov. 1837 age 62

Paris - grandson - Feb. 1885

James N. Oak Allen - b. Mar. 1860 in Ind.
Martin McCameron Twp.

Clementine, wife, Sept. 1858, Ind age 41

Hester,	June	1881, age	18	
Laura,	Dec.	1882 age	17	Ind.
James,	Aug	1884	15	
Newton,	Aug	1886	13	
John	Feb.	1888	12	
Janie	Oct.	1890	9	
Gertrude	Dec	1895	4	

Can 1850 - 58 - in 1900

John D. Allen - Oct. 1841 - Greene - Highland Twp.
Margarett M. b. Feb. 1844 Ind.

Maranda Allen	b.	Jan. 1871	age 29	Ind.
Hugh "	b.	Apr 1879	" 21	"
Margarett Q.	b.	Aug. 1881	18	
Josephine Q	b.	Aug 1884	15	
Clayton	b.	May 1887	13	

Lewis Allen
TO
Mattie C Herndon

Be it Remembered, *that on this* 23 *day of* Jany 18 86, *the following Marriage License was issued, to-wit:*

INDIANA, TO-WIT: MARTIN COUNTY, SS:

TO ALL WHO SHALL SEE THESE PRESENTS, GREETING:

Know Ye, *That any person empowered by law to solemnize marriages, is hereby authorized to join together as Husband and Wife,* Lewis Allen *and* Mattie C Herndon *and for so doing, this shall be his sufficient authority.*

In Testimony Whereof, I, R C Stephens, *Clerk of the Martin Circuit Court, hereunto subscribe my name, and affix the seal of said Court, at West Shoals, this* 23 *day of* January, 18 86

(S.)

R C Stephens clk

Be it Further Remembered, *that on this* 25 *day of* Jany, 18 86, *the following Certificate was filed in my office, to-wit:*

INDIANA, TO-WIT: MARTIN COUNTY.

This Certifies, *that I joined in Marriage, as Husband and Wife,* Lewis Allen *and* Mattie C Herndon, *on the* 24 *day of* January, 18 86

William Martin J.P.

The State of Indiana to any person legally empowered to solemnize marriages within the County of Martin, Greeting:

YOU are hereby authorized to join in the holy bans of matrimony Mr William Allen and Miss Elizabeth Sims of the said County of Martin, according to the laws of the State of Indiana, and of this make due return in ninety days.

Witness my hand and seal of office, at Dover Hill, the 5th day of December A. D. 1857.

T. R. Cofrass Clerk M. C. C.

By Sally Rogers Deputy

BE IT FURTHER REMEMBERED, That on the 12th day of Dec 1857 the following certificate was filed in the office of the Clerk aforesaid:

STATE OF INDIANA, Martin County, I certify that on the 6th day of December 1857, William Allen and Elizabeth Sims were joined together as husband and wife, by me,

Jeremiah Lowe J.P.

BE IT REMEMBERED, That on the 5th day of December A. D. 1857, a Marriage License was granted by Edward W. Cofrass Clerk of the Martin Circuit Court, in the words and figures following, to-wit:

State of Indiana, Martin County, ss:

The State of Indiana to any person legally empowered to solemnize marriages within the County of Martin, Greeting:

YOU are hereby authorized to join in the holy bans of matrimony Mr William Williams and Miss Sarah A. Gaster of the said County of Martin, according to the laws of the State of Indiana, and of this make due return in ninety days.

Witness my hand and seal of office, at Dover Hill, the 5th day of December A. D. 1857.

T. R. Cofrass Clerk M. C. C.

By Sally Rogers Deputy

BE IT FURTHER REMEMBERED, That on the 22d day of January 1858 the following certificate was filed in the office of the Clerk aforesaid:

STATE OF INDIANA, Martin County, I certify that on the 6th day of December 1857 William Williams and Sarah A. Gaster were joined together as husband and wife, by me.

Rev. W. Bourgeois Pastor of Methodist

Local Record of Death

This is to Certify that our records show

Lewis Nicholas Allen	DIED	December	30, 1942
		MONTH	DAY YEAR
R.R.# 1, Springville, Indiana		77	Married
PLACE OF DEATH		AGE	MARITAL STATUS
Disease of coronary arteries			
PRIMARY CAUSE OF DEATH			
R.E. Wynne, Coroner		Bedford, Indiana	
SIGNED BY - PHYSICIAN OR CORONER		ADDRESS	
Day - Carter & Roach		Not shown	
FUNERAL DIRECTOR		ADDRESS	
Beech Grove Cemetery		Not shown	
PLACE OF BURIAL		ADDRESS	
January 2, 1943		January 4, 1990	
DATE OF BURIAL		DATE ISSUED	

SIGNED - SECRETARY

LAWRENCE COUNTY BOARD OF HEALTH
Bedford, Indiana

Record also shows the following:

Date of birth Dec. 12, 1865
Birthplace Martin Co., Indiana

Wife Mattie H. Allen

Father William Allen
BP Indiana

Mother's maiden name Elizabeth Sims
BP Indiana

occupation Farmer

Indiana State Board of Health.

CERTIFICATE OF DEATH.

PLACE OF DEATH

County of Martin

Township of

Town of

or

City of Loogootee (No. St.; Ward)

[If death occurs away from USUAL RESIDENCE give facts called for under "Special Information."]

[If death occurred in a hospital or institution, give its NAME instead of street and number.]

Registered No.

FULL NAME Elizabeth Allen

CAUSE OF DEATH in plain terms, that it may be properly classified. The "Specific Name" for persons dying away from home should be given in every instance.

PERSONAL AND STATISTICAL PARTICULARS

SEX Female | COLOR White

DATE OF BIRTH Feb 28 1843 (Month) (Day) (Year)

AGE 69 years 5 months 27 days | If LESS than 1 day, hrs. or min.?

SINGLE, MARRIED, WIDOWED, OR DIVORCED (Write the word) Widow

NAME OF HUSBAND OR WIFE —

BIRTHPLACE OF DECEASED (State or country) Ind.

NAME OF FATHER Nicholas Lines

BIRTHPLACE OF FATHER (State or country) Ind.

MAIDEN NAME OF MOTHER Unknown

BIRTHPLACE OF MOTHER (State or country) —

OCCUPATION OF DECEASED Housework

THE ABOVE IS TRUE TO THE BEST OF MY KNOWLEDGE

(Informant) Lewis Allen

(Address) Loogootee Ind

BURIAL PERMIT ISSUED BY J. H. Grosscup

Filed Mch 16 1913. (State and Address of Health Officer or Deputy.)

MEDICAL CERTIFICATE OF DEATH

DATE OF DEATH March 15 1913 (Month) (Day) (Year)

I HEREBY CERTIFY, That I attended deceased from March 5 1913 to March 15 1913 that I last saw her alive on " " 1913 and that death occurred, on the date stated above, at 2:00 P. M. The CAUSE OF DEATH was as follows:

Arteriosclerosis 8 d

Contributory (Secondary) Hypostatic Pneumonia (Duration) 1 wk. (Specify)

(Signature) J. H. Hodges M. D.

March 16 1913 (Address) Loogootee Ind

SPECIAL INFORMATION (not for statistics and registration)

Person or Usual Residence Time here at Place of death?

Where was disease contracted, if not at place of death?

PLACE OF BURIAL OR REMOVAL Oak Hill Ind. DATE OF BURIAL 3/17 1913

UNDERTAKER Burkhart & Yeo NO. OF LICENSE 87

ADDRESS Loogootee Ind. WAS THE BODY EMBALMED? Yes

OWEN CO. IND. TAX LIST FOR 1843
WASHINGTON TWP.

Washington Township No 3

NAMES	Polls	Description	Section	Town	Range	Acres	Hundredths	Value of Lands	Value of improvements
Alexander Insley	1	N½ of qr	3	11	3	80		200	700
Same		N E. of qr	3	11	3	20		80	
* Allen Isaac	1	N W. of qr	36	11	3	40		80	73
Allen David Jr.	1	N. of qr	36	11	3	40		100	95
Allison James	1	[illegible] qr	35	10	3	100		320	
Same		S. of	28	11	3	127	16	307	30
Same		S E. of N E.	28	11	3	80		300	350
Same		S. of S E. of N W.	28	11	3	20		150	50
Same		E. of S. of Sand				1	50		
Same		Outlot	28	11	3			100	400
Same									
Same									
Same									
Same									
Same									
Same									
Same									
Same									
Same									
Same									
Same									
Same									
Same									
Same									
Same									

[illegible]	14 m	
[illegible]	14 m	
[illegible]	14 of	
[illegible]	14 of	
[illegible]	52 of	
[illegible]	51 m	Stream
[illegible]	22 m	"
[illegible]	14 m	"
[illegible]	18 m	"
[illegible]	14 of	
[illegible]	19 m	
[illegible]	11 m	
[illegible]	8 m	
[illegible]	6 m	Stream
[illegible]	14 m	
[illegible]	14 m	Swamp

WE SINCERELY appreciate, that in your hour of sorrow you have selected us to serve you. That we merit this trust and confidence by serving you well and lightening your burden of sorrow is our earnest desire.

This Memory Book is presented with the thought that it may be a comfort to you in the coming years.

DAY & CARTER MORTUARY
BEDFORD, INDIANA
PHONE 3389

MEMBER
National Selected Morticians
BY INVITATION

In Memory of

MATTIE ELIZABETH ALLEN

BORN

October	20,	1869
Month	Day	Year

Owen County,	Kentucky
Town	State

January 16, 1952
Date of Death

AGE

82	2	26
Years	Months	Days

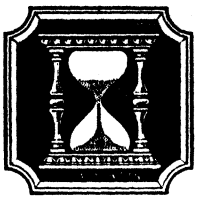

Services

Held at Elmwood Chapel

Date January 18, 1952

Place Day & Carter Mortuary

Hour 3:30 P.M.

Clergy Officiating

Rev. William Luallen

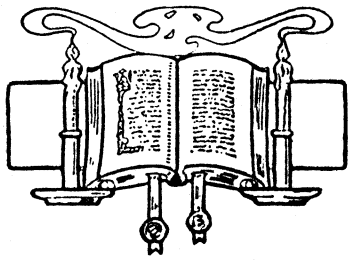

Music

Organ Renditions

Organist Mrs. Irvin Mann - chapel organist

Song Selections

" The Old Rugged Cross "

" Beyond The Sunset "

" Home Sweet Home "

Rendered by Mr. and Mrs. Harold Turner

and Mrs. Ervin Ritter

Accompanist

Bearers

Roy W. Allen

Norman Allen

Harold Armstrong

Ralph F. Box

John Greene

Paul K. Greene

Honorary Bearers

Final Resting Place

Beech Grove Cemetery
Cemetery

Lot | Section | Block

Bedford | Lawrence | Indiana
Town | County | State

Laid to Rest

4:30 P.M. | 18th. | January, | 1952
Hour | Day | Month | Year

Family Record

Father Robert SCOTT Herndon

Ky

Born *Died*

Mother Anna ~~Stiegers~~ STEGER Herndon

Ky

Born *Died*

Father's Father GEORGE HERNDON

Born *Died*

Father's Mother

Born *Died*

Mother's Father HALZE STEGER

Born *Died*

Mother's Mother

Born *Died*

Other Members of the Family

Two sons; Ray and Roy Allen, Two daughters; Mrs. Minnie Greene and Mrs. Della James, Twelve grandchildren, twelve great-grandchildren. One sister, Mrs. Hallie Allen. One brother, Grover Herndon.

Register of Friends

Aldyce M Jackson
Mr. & Mrs. Elbia Henderson
Mrs. Hubert Powell
Mrs Beckam Godsey
Mr & Mrs Orland Miller
Otis Miller
Mrs Grace Smithers
Verna Armstrong
Mae Tucker
Ruby Mullins
Kathryn Wilson
Mr. & Mrs. Bra Bolton
Mr & Mrs Virgil Tively
Bernard Abel
Vun Bridwell
Frances Stitchcraft

Register of Friends

Mrs & Mrs Wm T. Bair

Mr. + Mrs. Fred Turner

Mr. & Mrs. Wm Henry Wagoner

Rada McDermed

Oscar McDermed

Mrs. Virgil Turner

Pilot Turner

Gladys Patton

Henry Fortner

Mr. and Mrs. Ralph Alexander

Mrs. Carl Scheffel

Mrs. Ralph Boy Sr,

Sharon + Brenda Turner

Mrs Oscar E. Turner

Shirley Kempt

Ora Massey

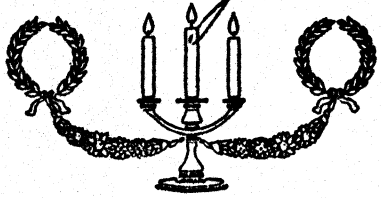

Register of Friends

Mrs Howard Bolton
Hester Cage
Paul K. Greene
Helen L. Turner & Bobby
Chas Magruder
John W. Greene

FAMILY OF LEWIS NICHOLAS ALLEN AND
MATTIE ELIZABETH HERNDON ALLEN - 1902

SEATED: LEWIS N. ALLEN
MATTIE ELIZABETH ALLEN
HOLDING BABY MINNIE PEARL ALLEN

STANDING:
LEFT TO RIGHT:
JOHN ROY ALLEN
DELLA ALLEN
JOSEPH RAY ALLEN

STUDIO # N71 TODAY'S DATE 11-14-89
ORDER # 436383
PHOTOG DATE
CUST. LAST NAME BOX
TEL. NO. (812) 877-1435

ORDER INFORMATION K301

QTY	SIZE	POSE/FRAME #	FINISH

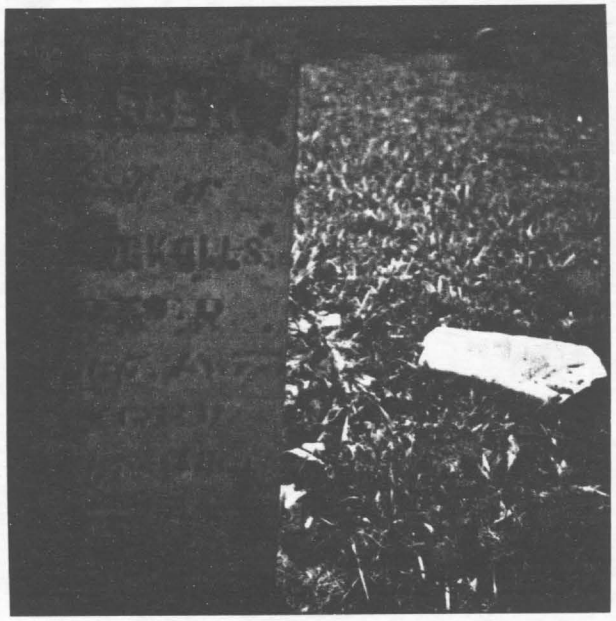

Shiloh Cemetery - Fayetteville
Elizabeth Nuckolls - wife of
Rhodes Nuckolls

Sterling Sims - Rector
Cemetary - Crane N. A. D.
g & g grandfather

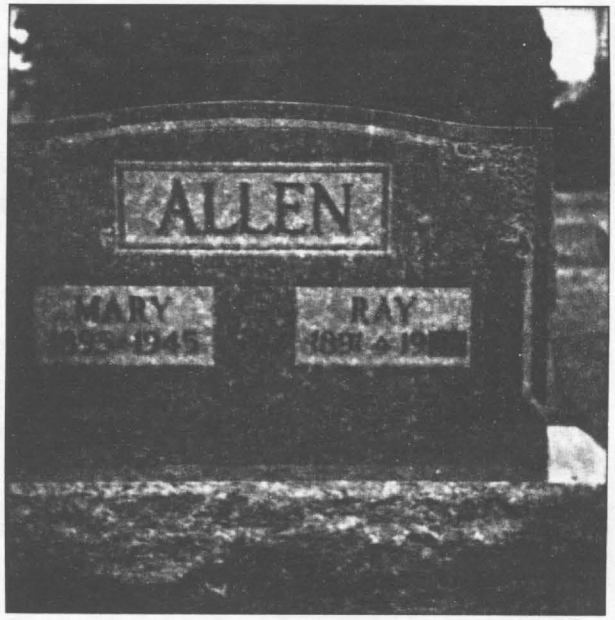

Beech Grove Cemetery - Bedford.
My mother

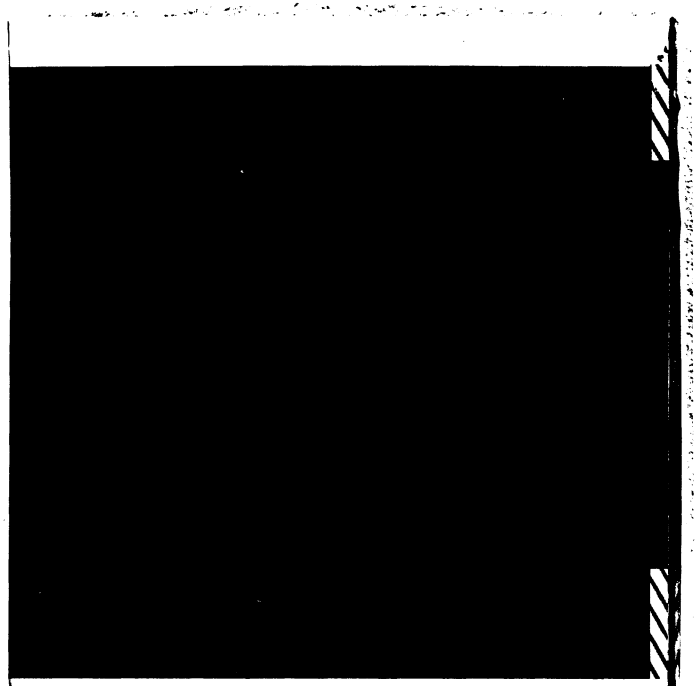

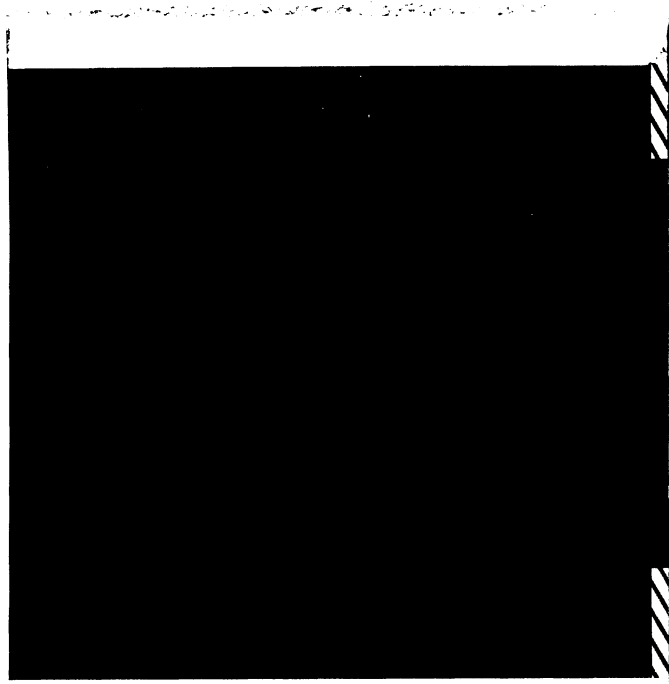

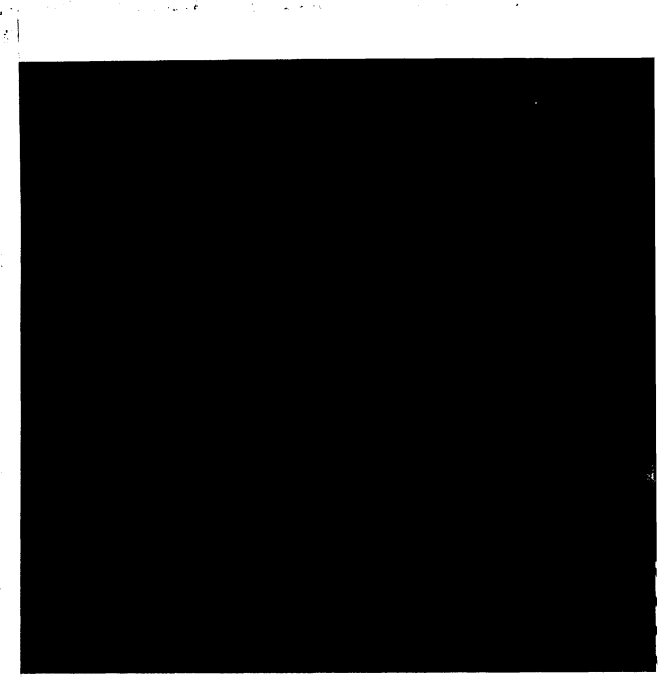

This stone now says 1985 for Ray Allen, although he is buried in a different plot.

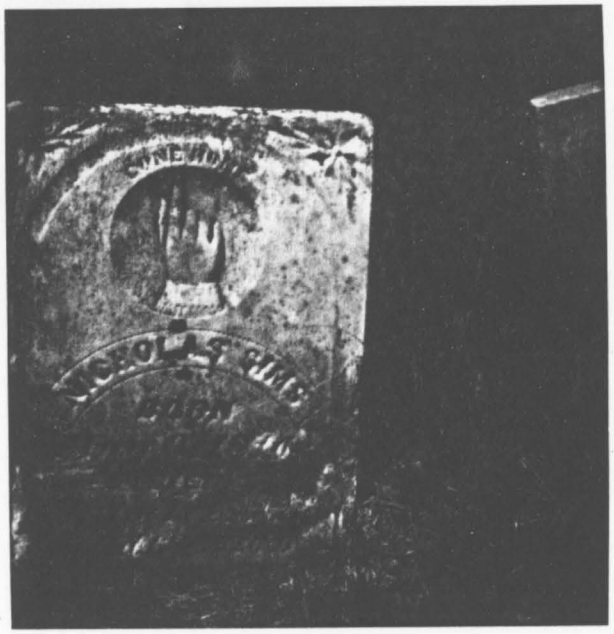

Nicholas Sima - West
Union Cemetary - Crane N.A.D.
G G grandfather

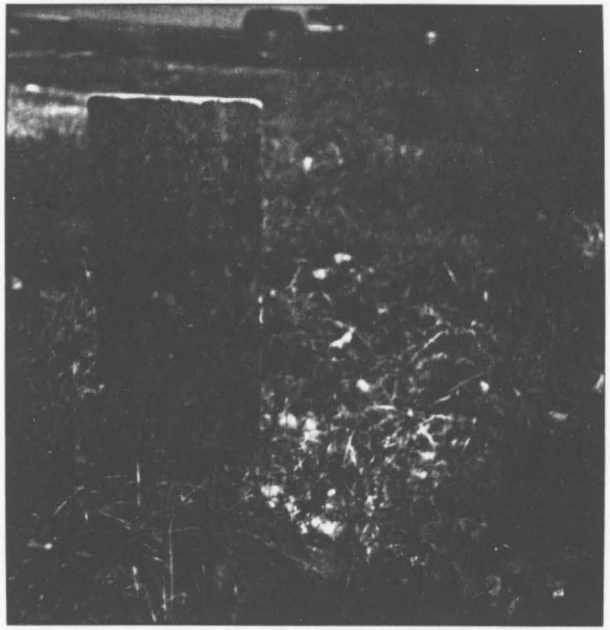

Sarah Howard Sima
Rector Cemetary - Crane N.A.D.
My G.G. grandmother

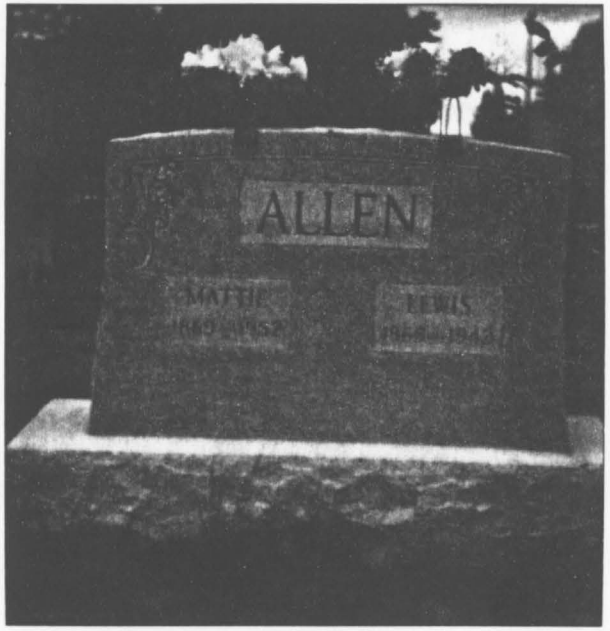

Beech Grove Cemetery - Bedford.
My paternal grandparents